

**Legend**

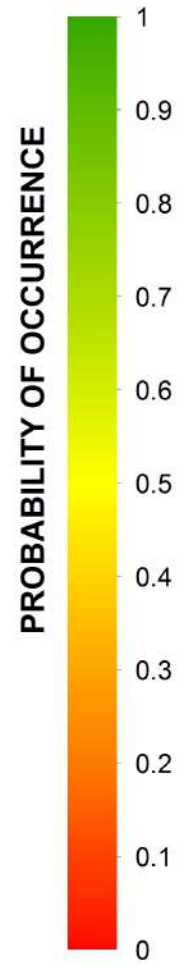

**Acknowledgement**

**Project Title:**  
Region 11 Climate-Resilient Agri-fisheries (CRA) Assessment, Targeting & Prioritization for the Adaptation and Mitigation Initiative in Agriculture (AMIA) Phase 2:

**Map of the Current and Projected (2030 & 2050) Climate-based Suitability for Banana in Davao City and Davao del Sur**

**Proponents**  
Dr. Larry V. Aceres - Project Leader  
Dr. Roger C. Montepio - GIS Specialist  
Emilie G. Pelicano - Socio-Economist  
  
Research Assistant(s)  
Noel Gloria - Science Aide  
Engr. Erwin D. Rubio, Jr. - Research Aide  
Engr. Apolinar D. Tabañera, Jr. - GIS Specialist Staff

**Map Properties**  
CRS: WGS 84  
Data Source: Worldclim.org, CIAT, ccafs-climate.org  
Date of Mapping: March 2017  
Cartographer:  
Engr. Apolinar D. Tabañera, Jr.  
Engr. Erwin D. Rubio, Jr.

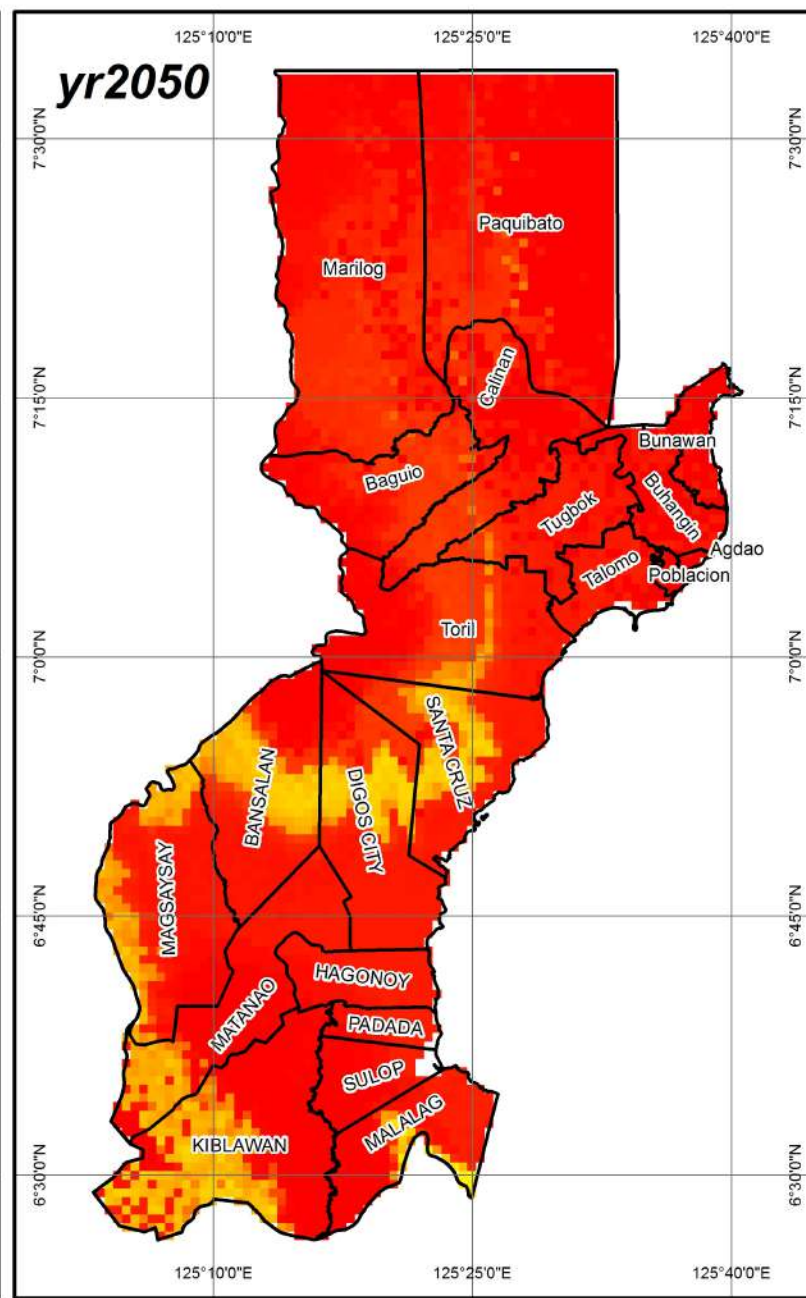
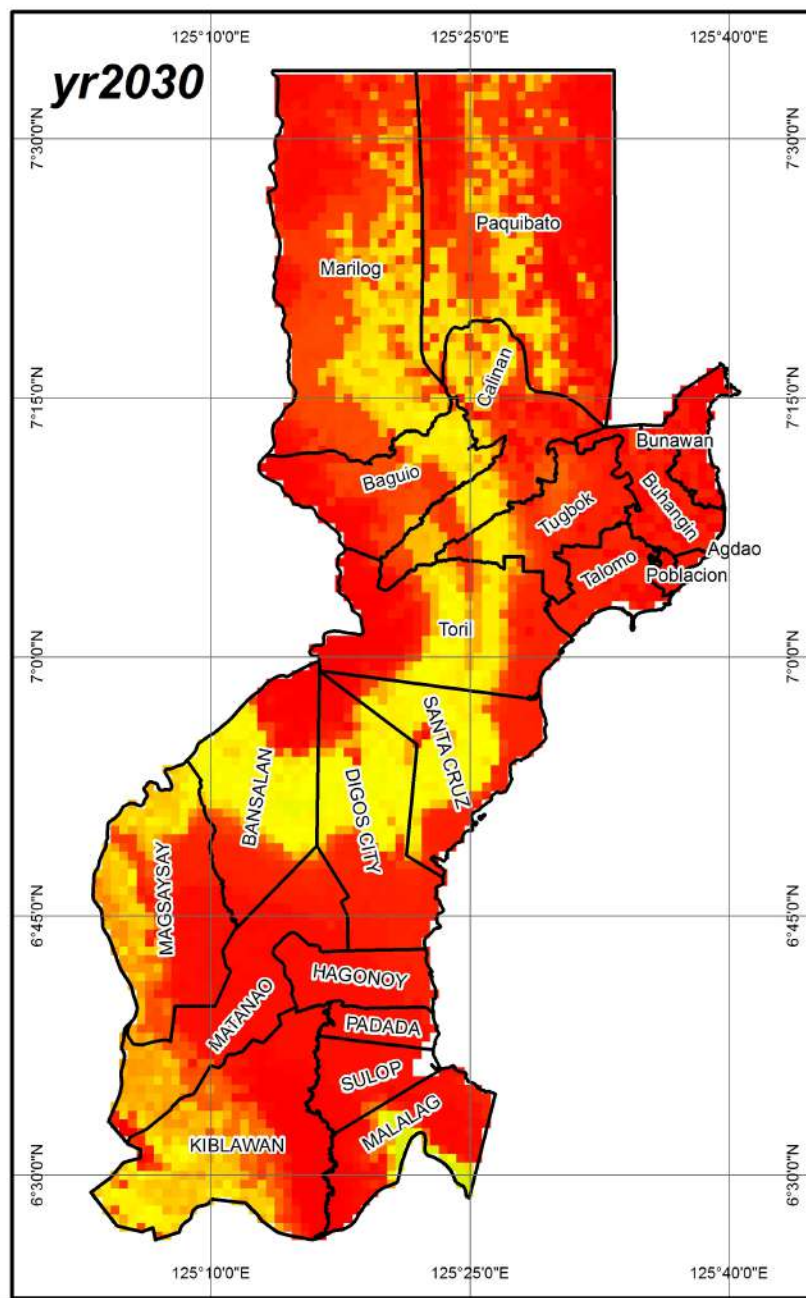
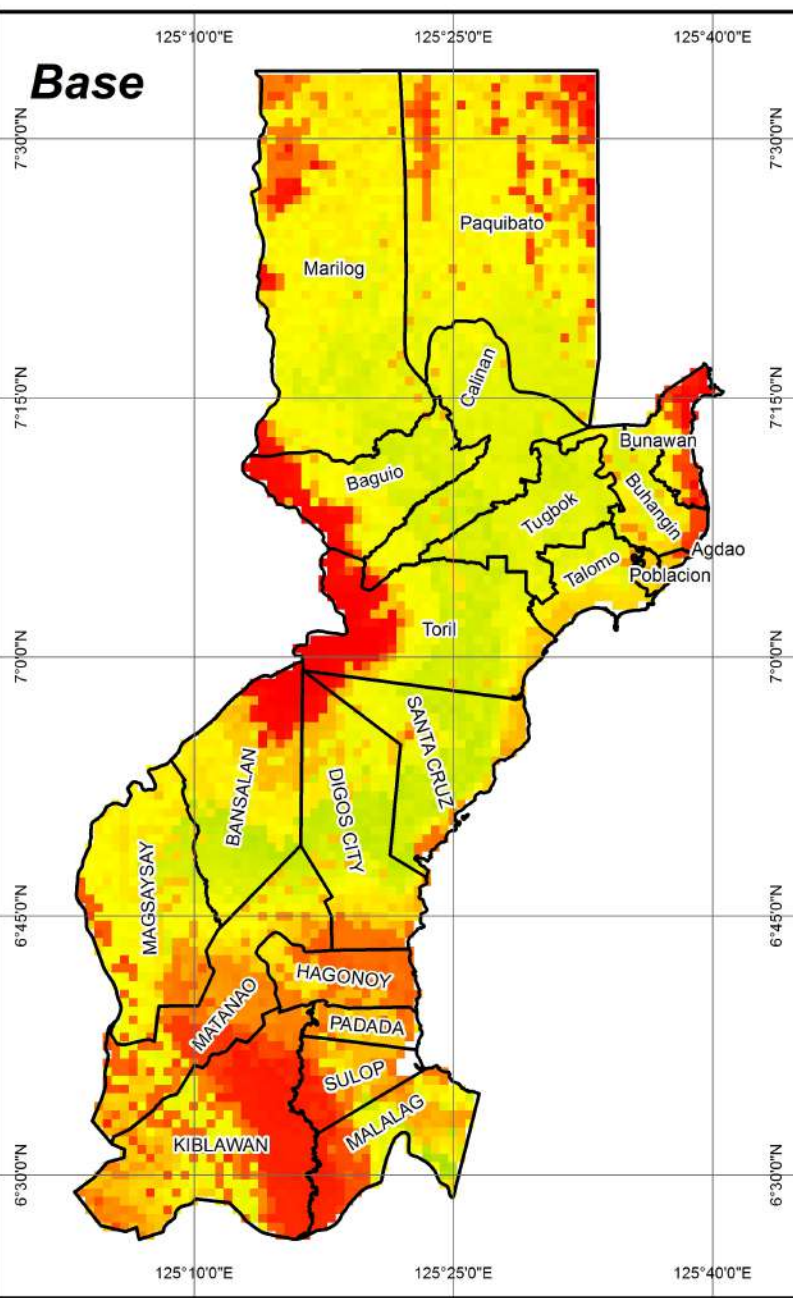

**Legend**

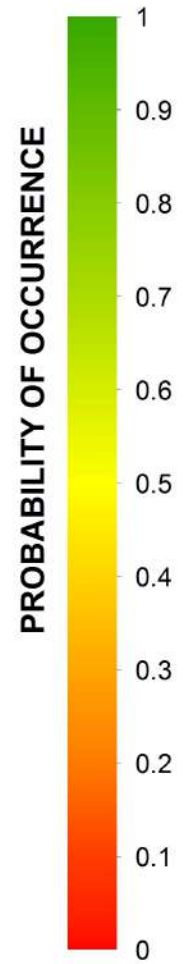

**Acknowledgement**

**Project Title:**  
 Region 11 Climate-Resilient Agri-fisheries (CRA) Assessment, Targeting & Prioritization for the Adaptation and Mitigation Initiative in Agriculture (AMIA) Phase 2:

**Map of the Current and Projected (2030 & 2050) Climate-based Suitability for Cacao in Davao City and Davao del Sur**

**Proponents**  
 Dr. Larry V. Aceres - Project Leader  
 Dr. Roger C. Montepio - GIS Specialist  
 Emilie G. Pelicano - Socio-Economist

Research Assistant(s)  
 Noel Gloria - Science Aide  
 Engr. Erwin D. Rubio, Jr. - Research Aide  
 Engr. Apolinar D. Tabañera, Jr. - GIS Specialist Staff

**Map Properties**  
 CRS: WGS 84  
 Data Source: Worldclim.org, CIAT, ccafs-climate.org  
 Date of Mapping: March 2017  
 Cartographer:  
 Engr. Apolinar D. Tabañera, Jr.  
 Engr. Erwin D. Rubio, Jr.

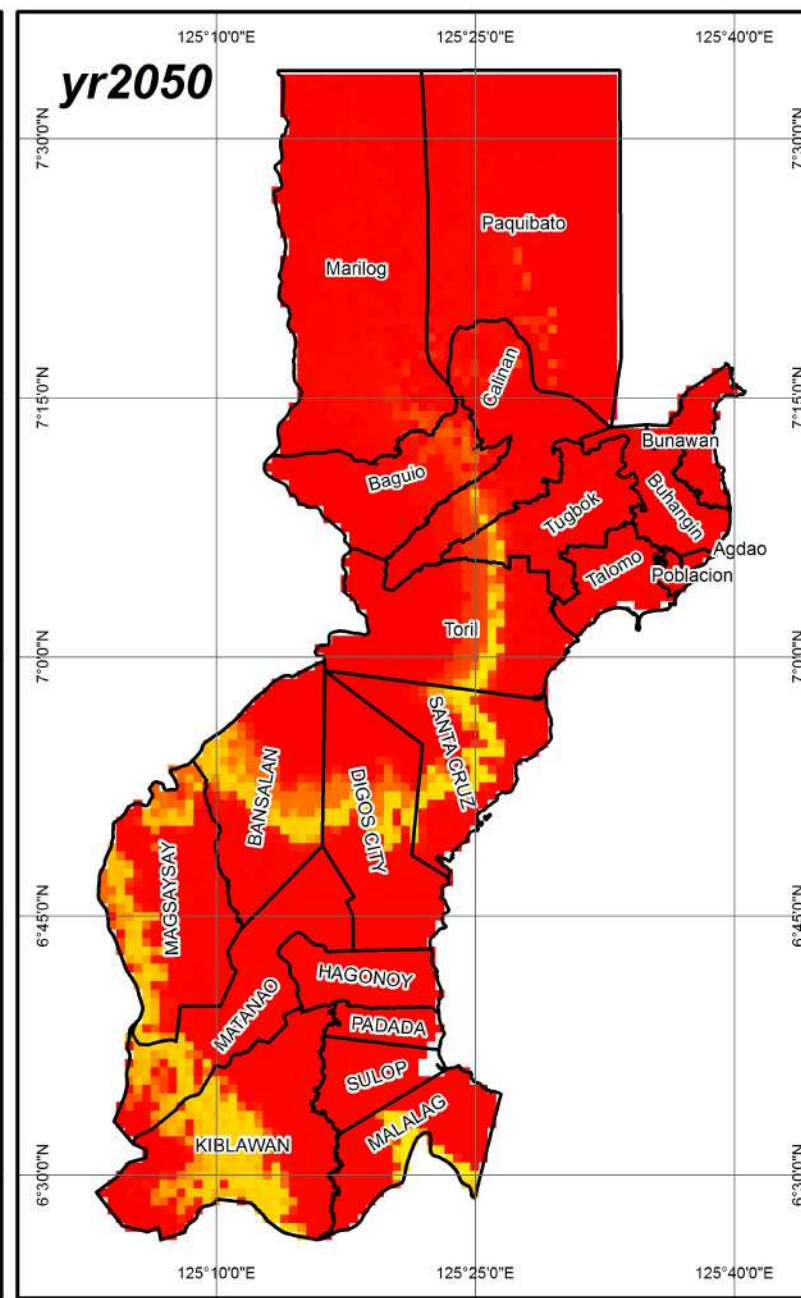
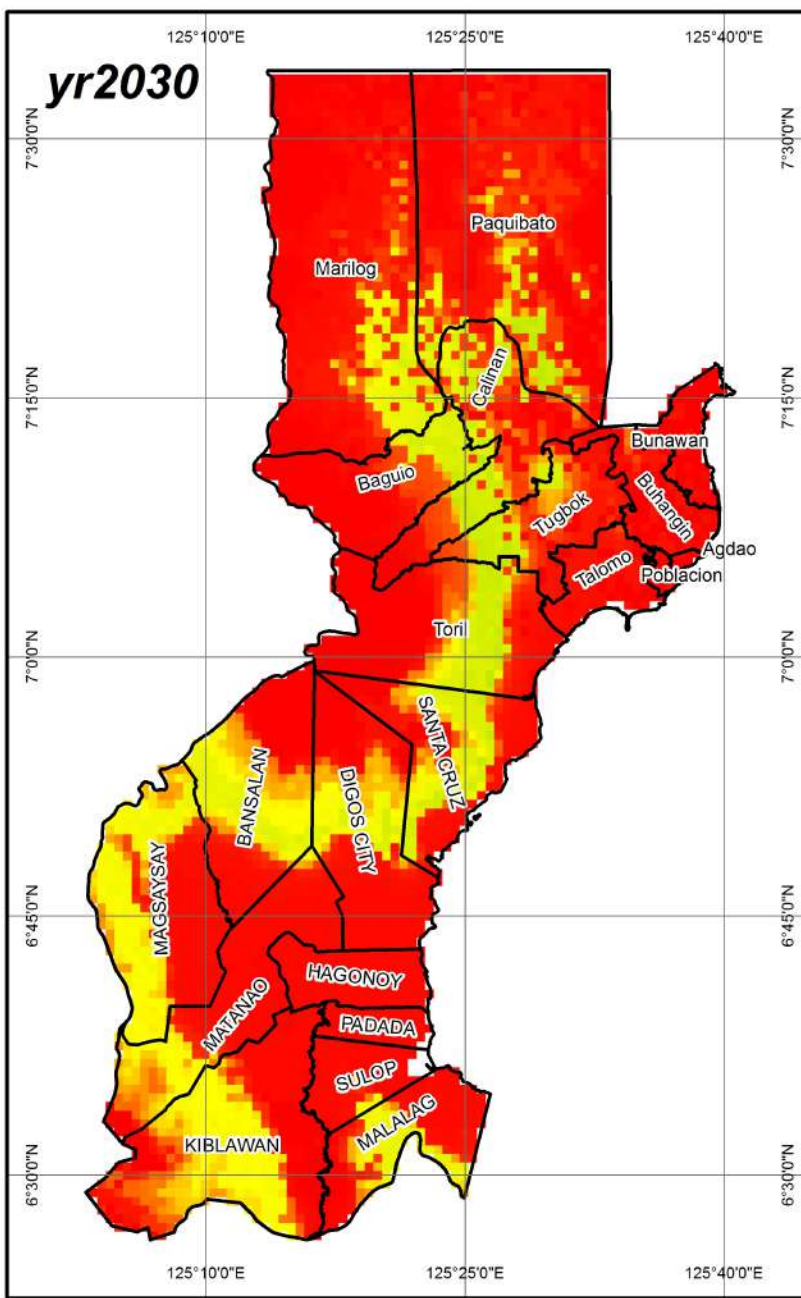
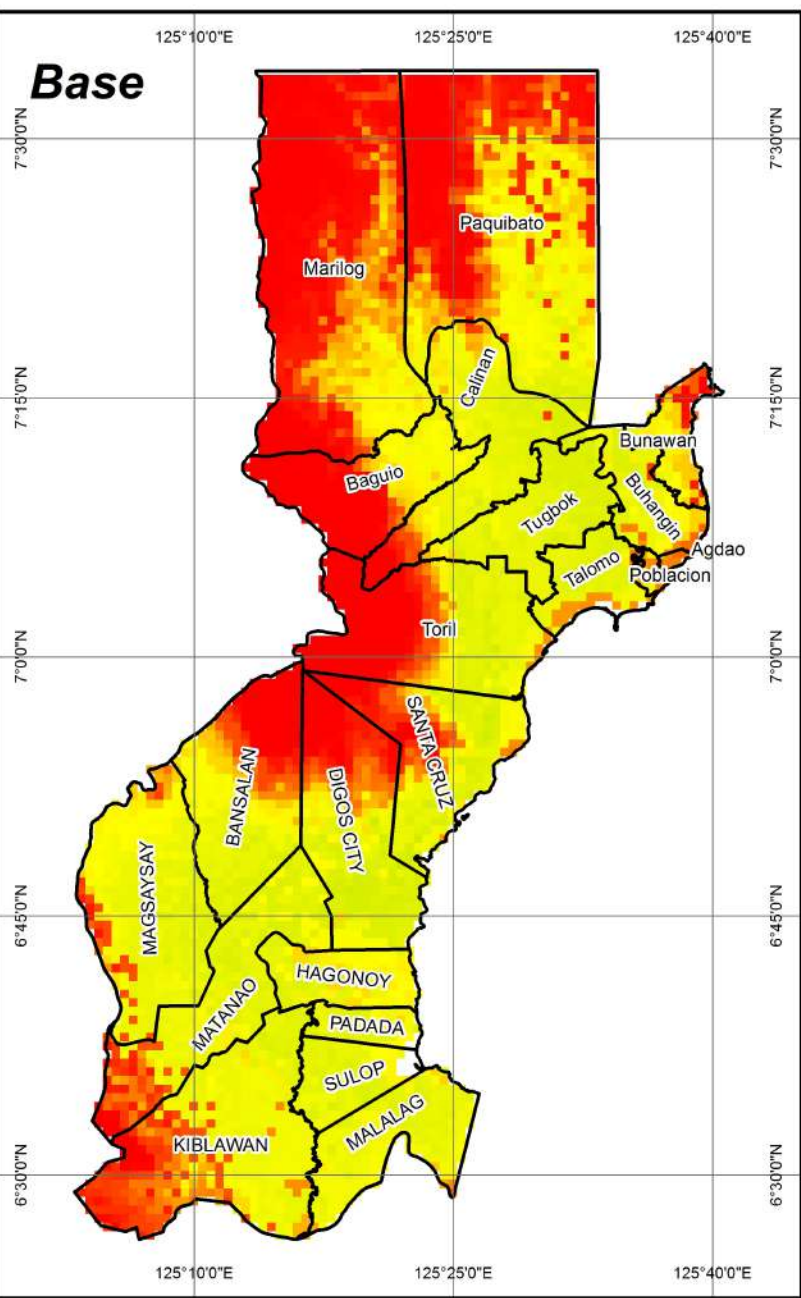

**Legend**

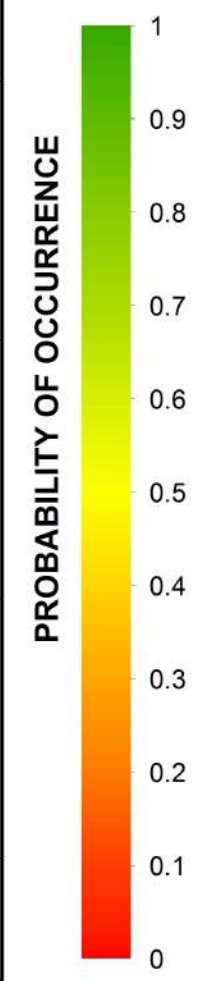

**Acknowledgement**

**Project Title:**  
Region 11 Climate-Resilient Agri-fisheries (CRA) Assessment, Targeting & Prioritization for the Adaptation and Mitigation Initiative in Agriculture (AMIA) Phase 2:

**Map of the Current and Projected (2030 & 2050) Climate-based Suitability for Coconut in Davao City and Davao del Sur**

**Proponents**  
Dr. Larry V. Aceres - Project Leader  
Dr. Roger C. Montepio - GIS Specialist  
Emilie G. Pelicano - Socio-Economist

Research Assistant(s)  
Noel Gloria - Science Aide  
Engr. Erwin D. Rubio, Jr. - Research Aide  
Engr. Apolinar D. Tabañera, Jr. - GIS Specialist Staff

**Map Properties**  
CRS: WGS 84  
Data Source: Worldclim.org, CIAT, ccafs-climate.org  
Date of Mapping: March 2017  
Cartographer:  
Engr. Apolinar D. Tabañera, Jr.  
Engr. Erwin D. Rubio, Jr.

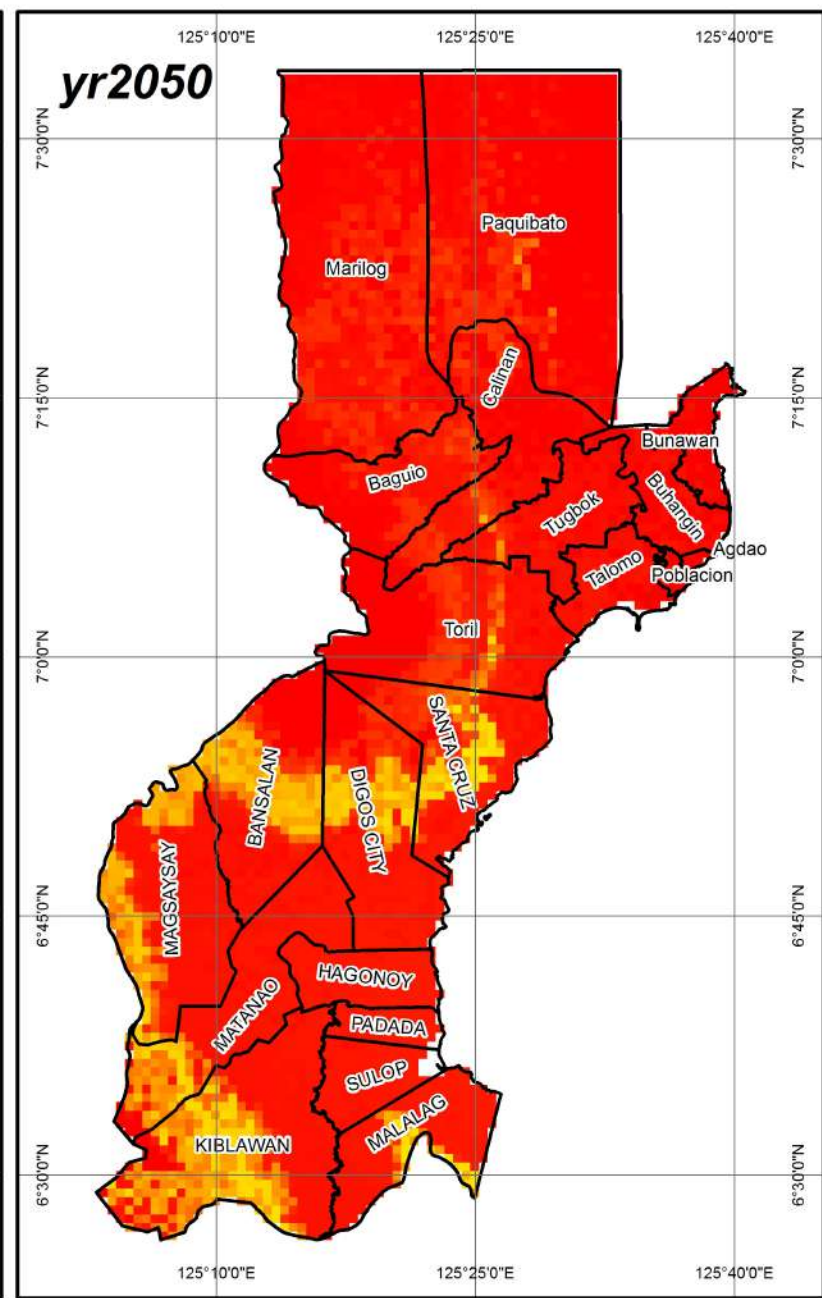
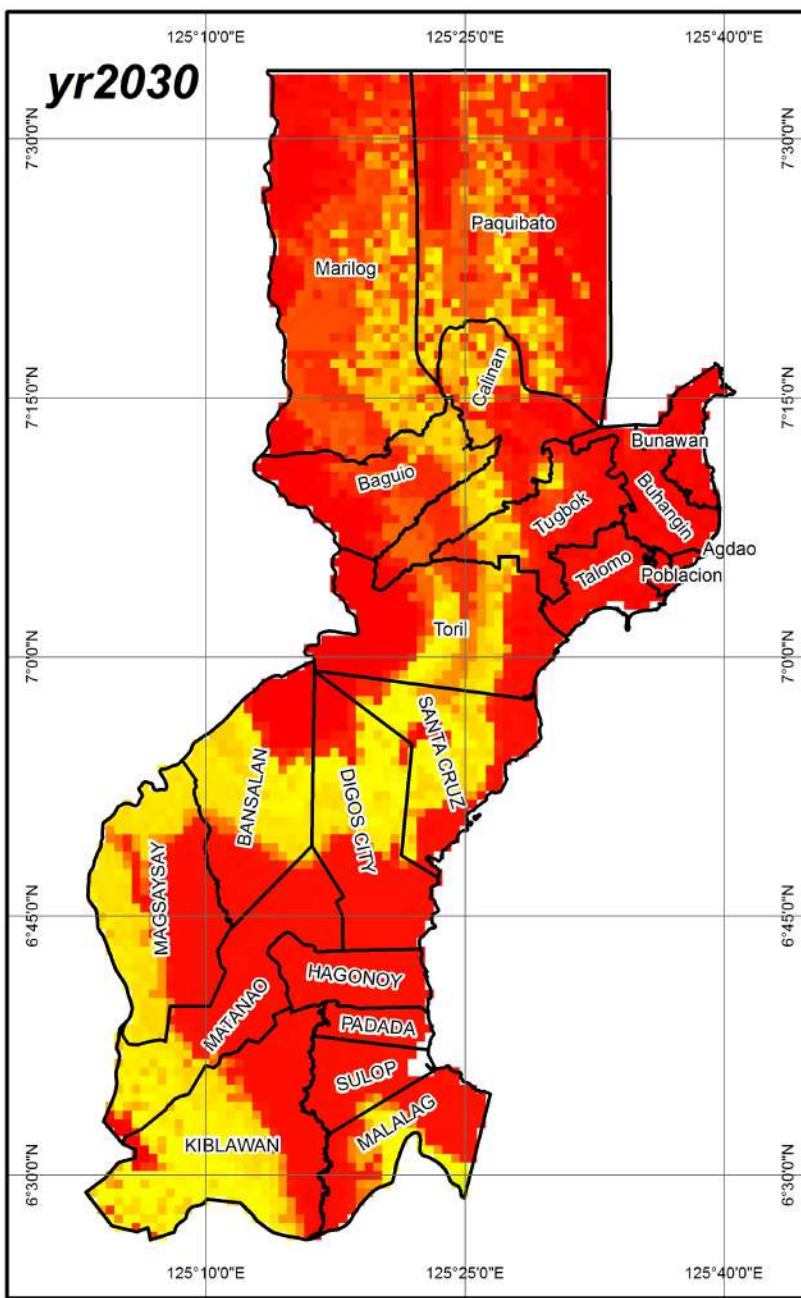
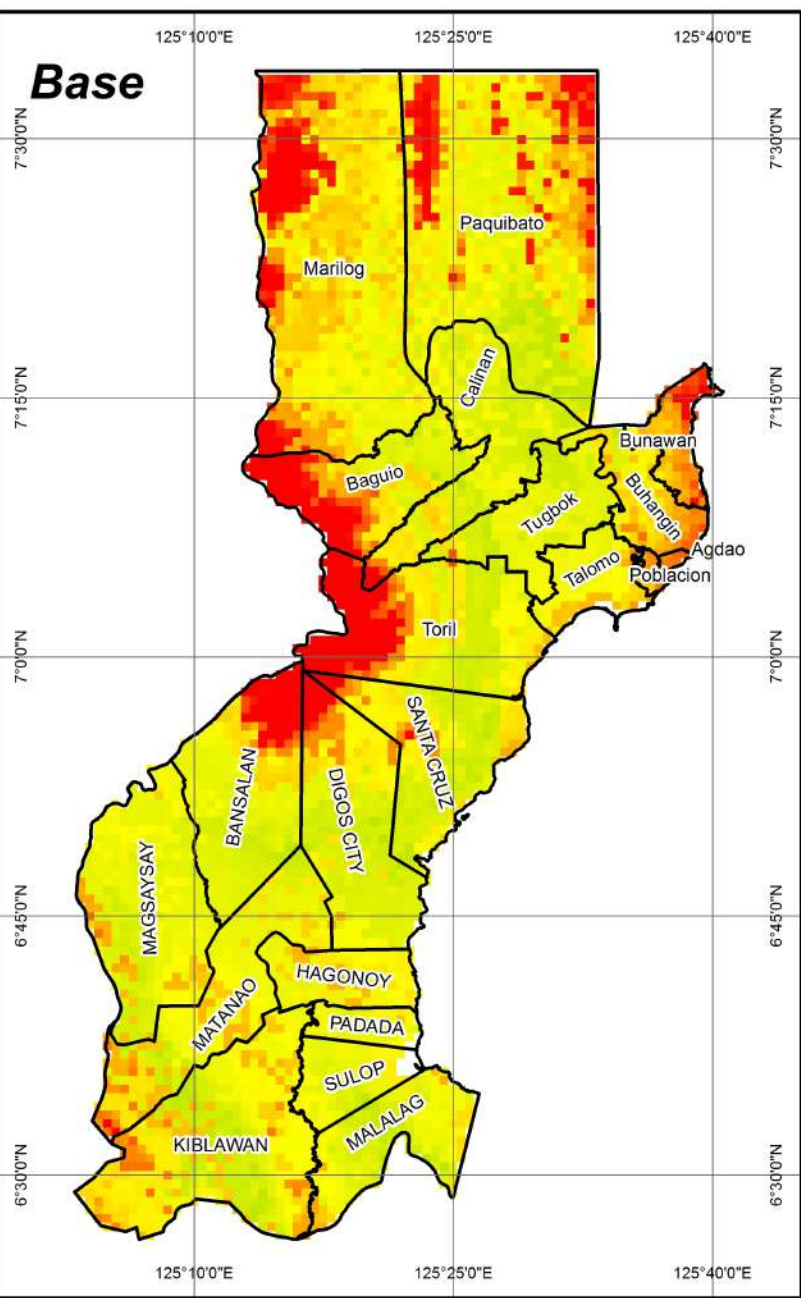

**Legend**

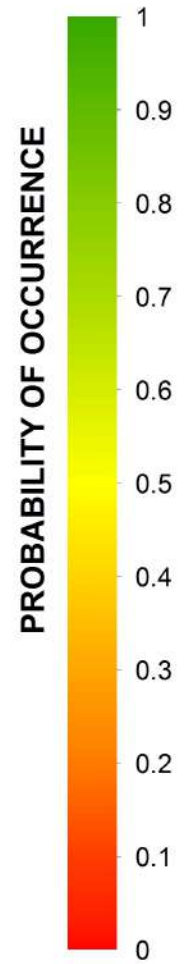

**Acknowledgement**

**Project Title:**  
Region 11 Climate-Resilient Agri-fisheries (CRA) Assessment, Targeting & Prioritization for the Adaptation and Mitigation Initiative in Agriculture (AMIA) Phase 2:

**Map of the Current and Projected (2030 & 2050) Climate-based Suitability for Corn in Davao City and Davao del Sur**

**Proponents**  
Dr. Larry V. Aceres - Project Leader  
Dr. Roger C. Montepio - GIS Specialist  
Emilie G. Pelicano - Socio-Economist  
  
Research Assistant(s)  
Noel Gloria - Science Aide  
Engr. Erwin D. Rubio, Jr. - Research Aide  
Engr. Apolinar D. Tabañera, Jr. - GIS Specialist Staff

**Map Properties**  
CRS: WGS 84  
Data Source: Worldclim.org, CIAT, ccafs-climate.org  
Date of Mapping: March 2017  
Cartographer:  
Engr. Apolinar D. Tabañera, Jr.  
Engr. Erwin D. Rubio, Jr.

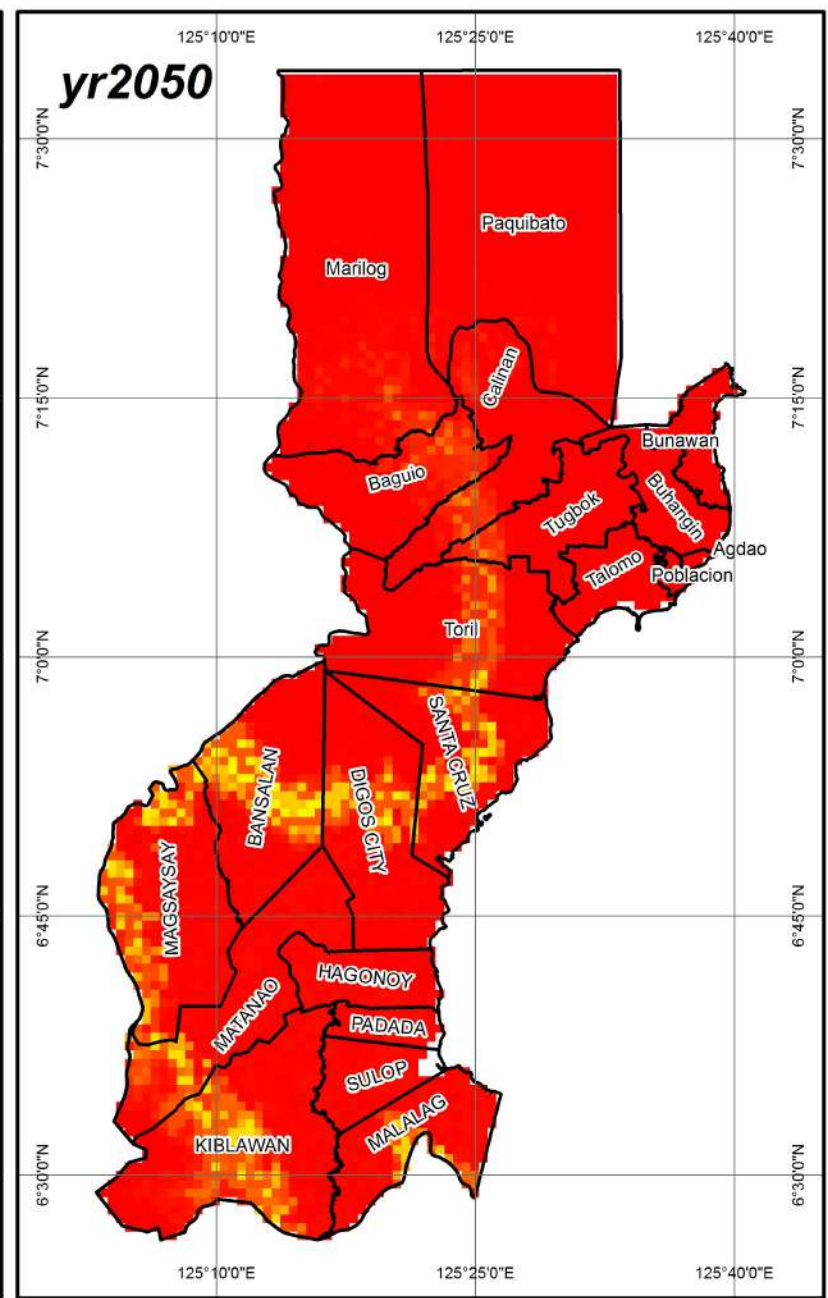
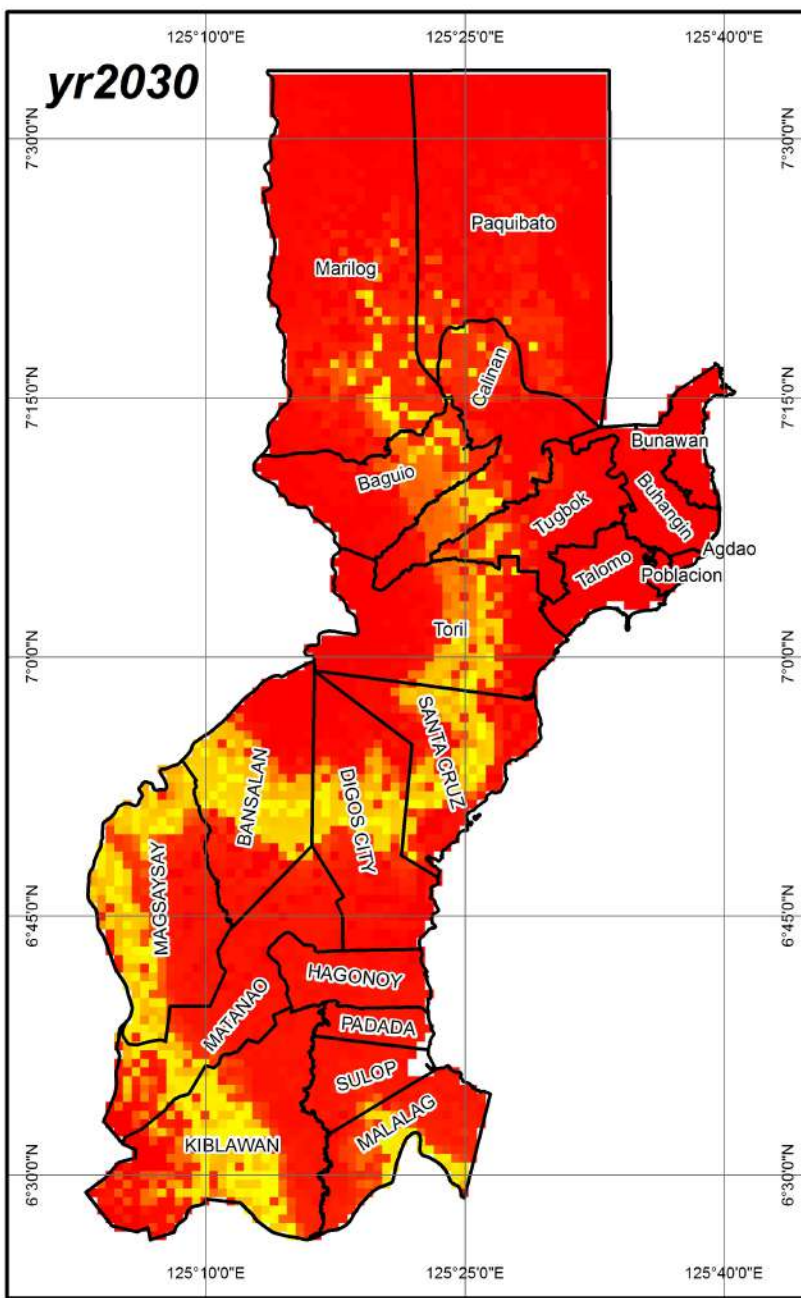
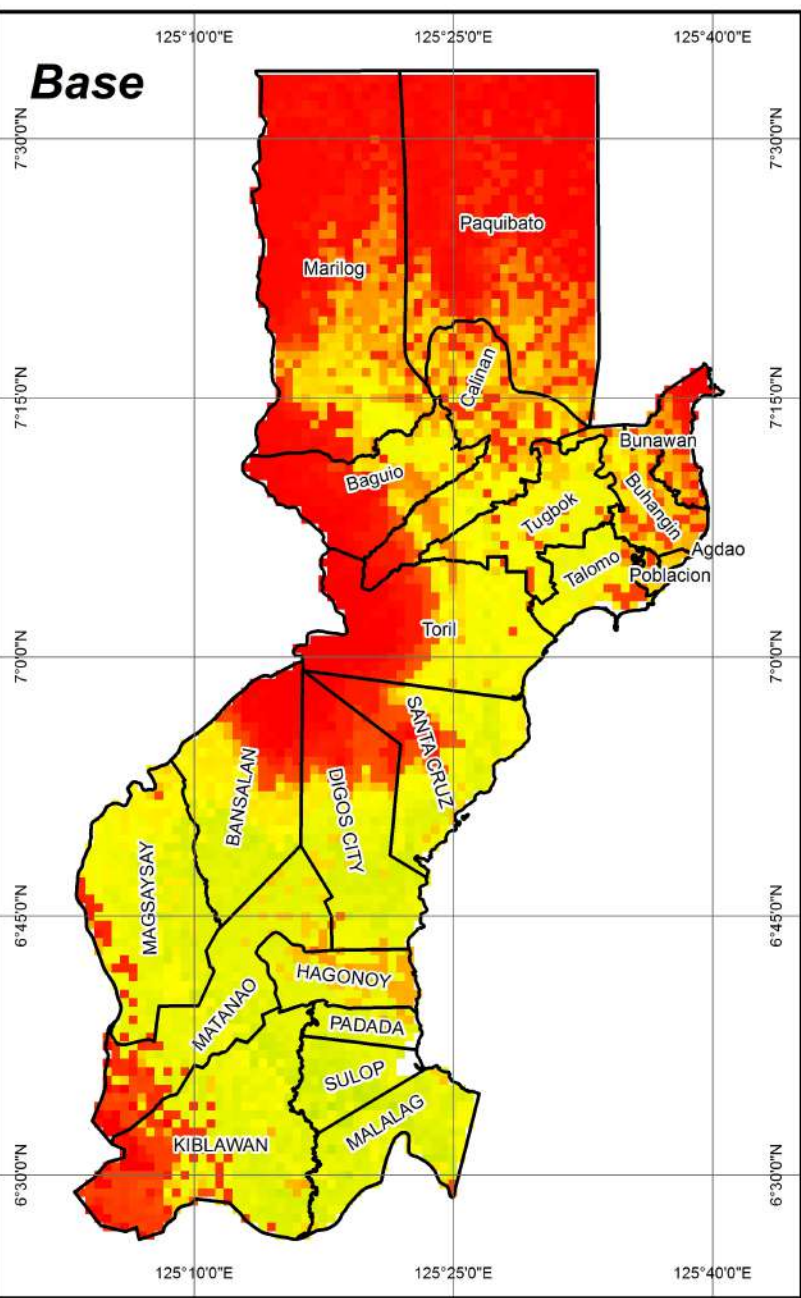

**Legend**

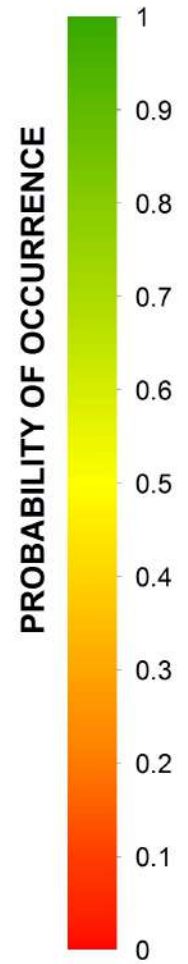

**Acknowledgement**

**Project Title:**  
 Region 11 Climate-Resilient Agri-fisheries (CRA) Assessment, Targeting & Prioritization for the Adaptation and Mitigation Initiative in Agriculture (AMIA) Phase 2:

**Map of the Current and Projected (2030 & 2050) Climate-based Suitability for Mango in Davao City and Davao del Sur**

**Proponents**  
 Dr. Larry V. Aceres - Project Leader  
 Dr. Roger C. Montepio - GIS Specialist  
 Emilie G. Pelicano - Socio-Economist

Research Assistant(s)  
 Noel Gloria - Science Aide  
 Engr. Erwin D. Rubio, Jr. - Research Aide  
 Engr. Apolinar D. Tabañera, Jr. - GIS Specialist Staff

**Map Properties**  
 CRS: WGS 84  
 Data Source: Worldclim.org, CIAT, ccafs-climate.org  
 Date of Mapping: March 2017  
 Cartographer:  
 Engr. Apolinar D. Tabañera, Jr.  
 Engr. Erwin D. Rubio, Jr.

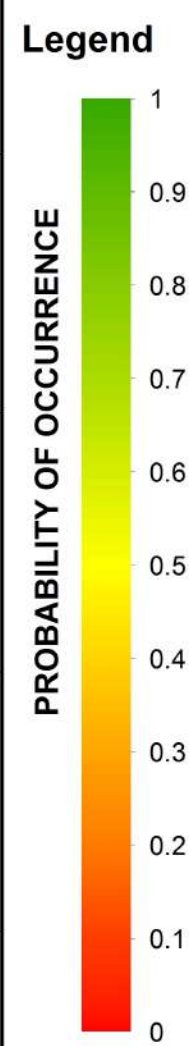
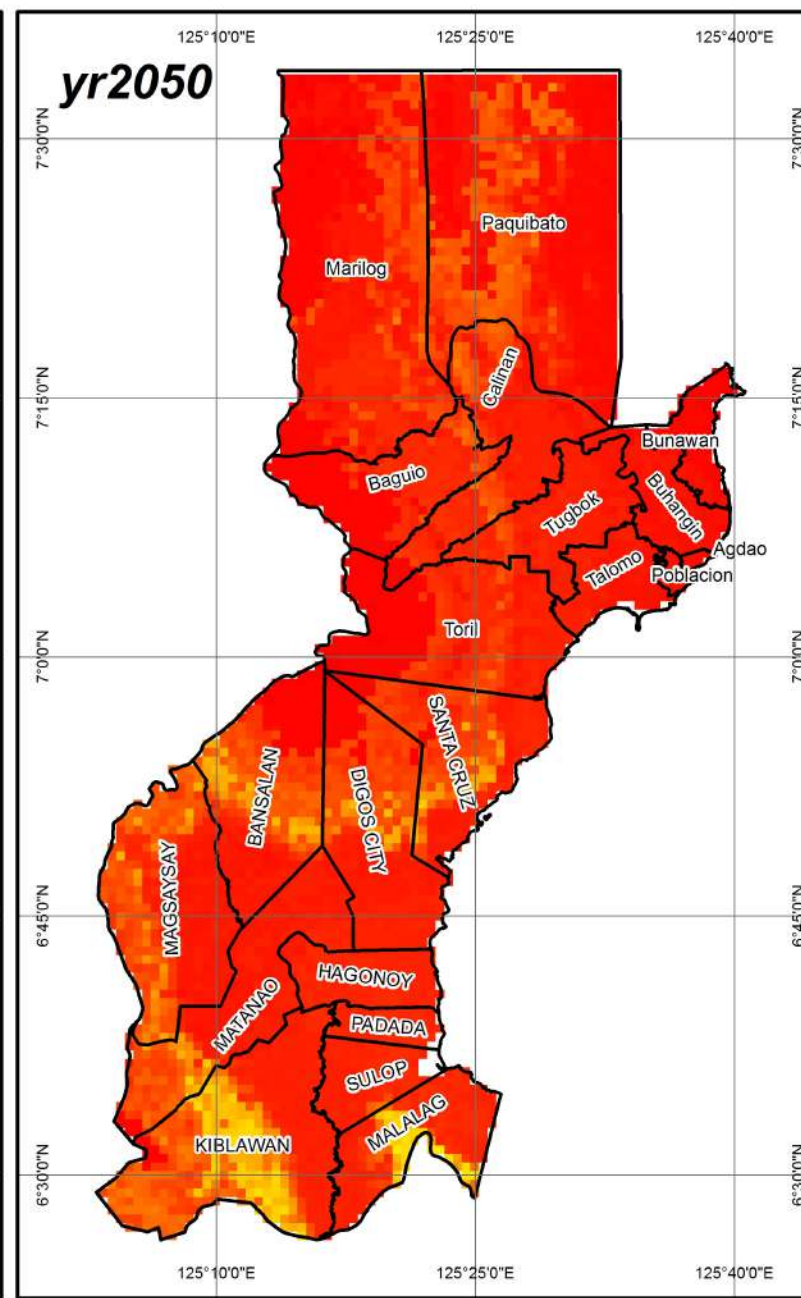
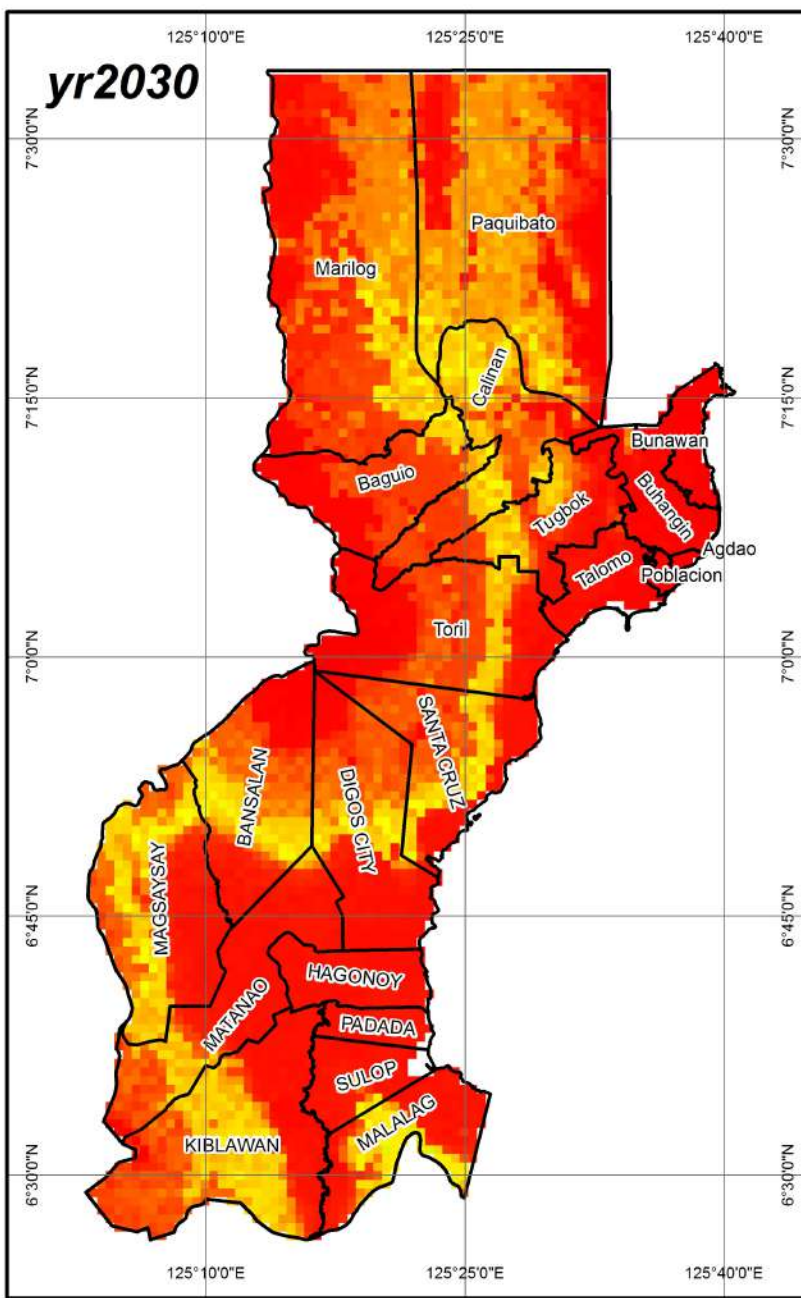
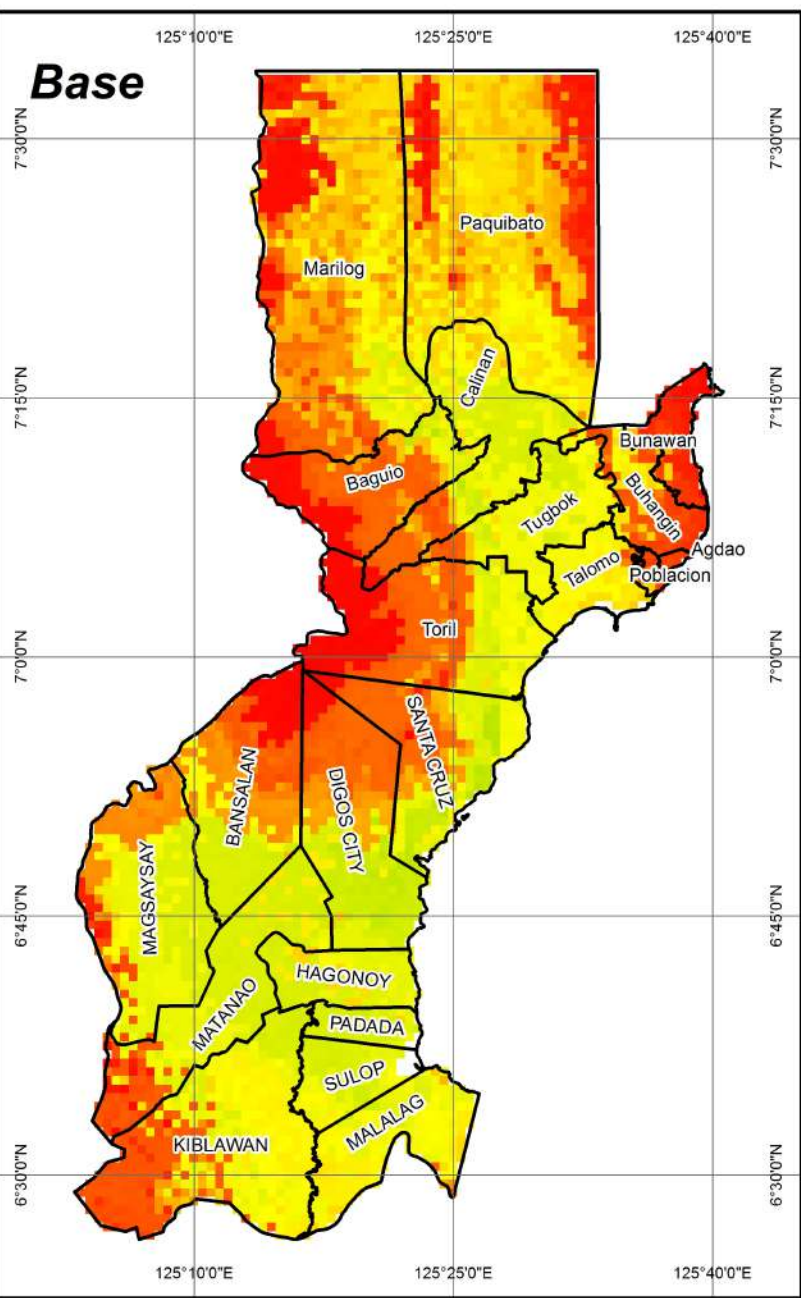

**Project Title:**

Region 11 Climate-Resilient Agri-fisheries (CRA) Assessment, Targeting & Prioritization for the Adaptation and Mitigation Initiative in Agriculture (AMIA) Phase 2:

**Map of the Current and Projected (2030 & 2050) Climate-based Suitability for Rice in Davao City and Davao del Sur**

**Proponents**

Dr. Larry V. Aceres - Project Leader  
Dr. Roger C. Montepio - GIS Specialist  
Emilie G. Pelicano - Socio-Economist

Research Assistant(s)  
Noel Gloria - Science Aide  
Engr. Erwin D. Rubio, Jr. - Research Aide  
Engr. Apolinar D. Tabañera, Jr. - GIS Specialist Staff

**Map Properties**

CRS: WGS 84  
Data Source: Worldclim.org, CIAT, ccafs-climate.org  
Date of Mapping: March 2017  
Cartographer:  
Engr. Apolinar D. Tabañera, Jr.  
Engr. Erwin D. Rubio, Jr.

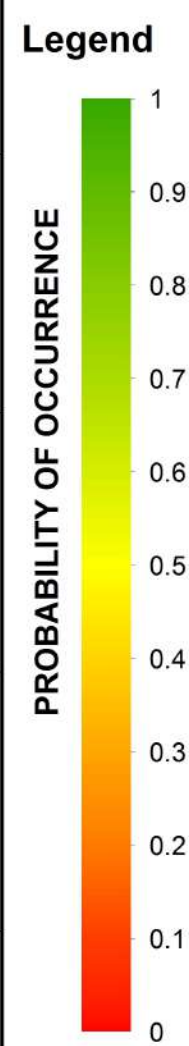
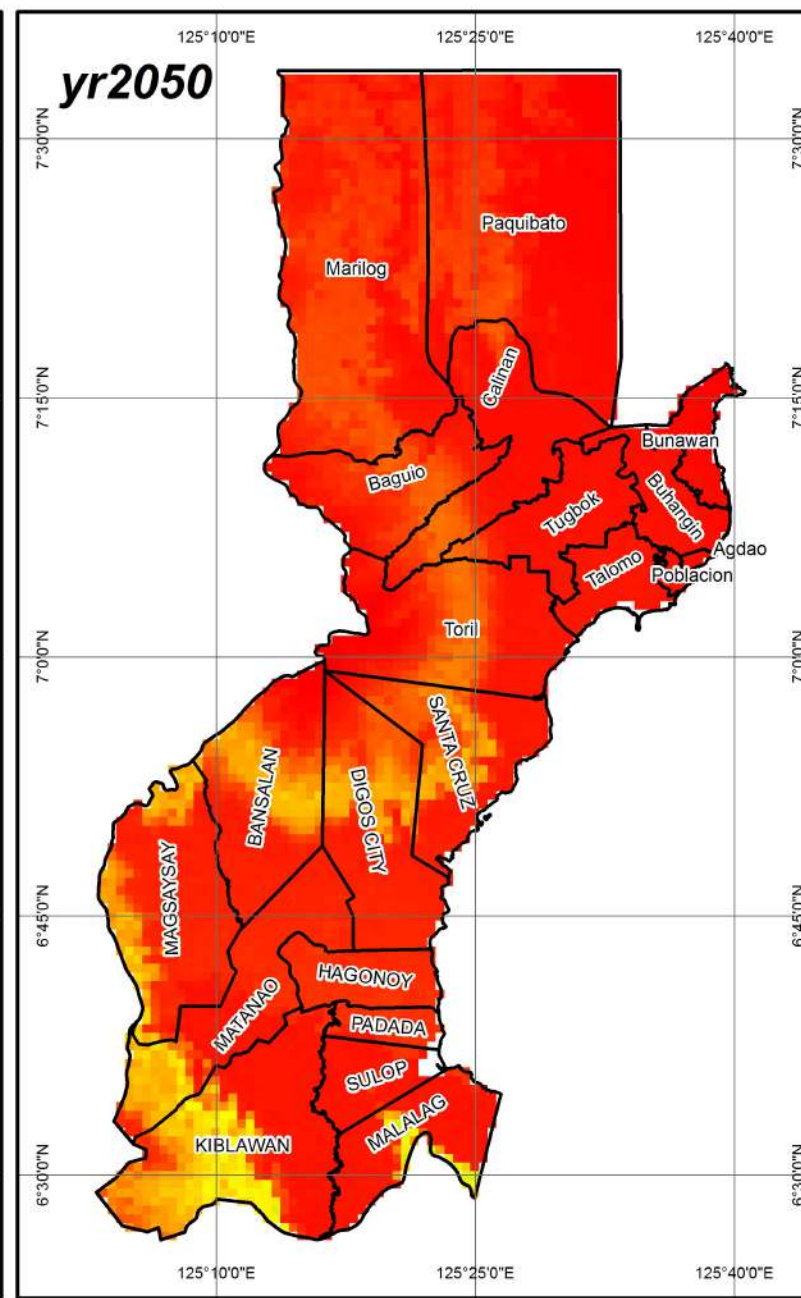
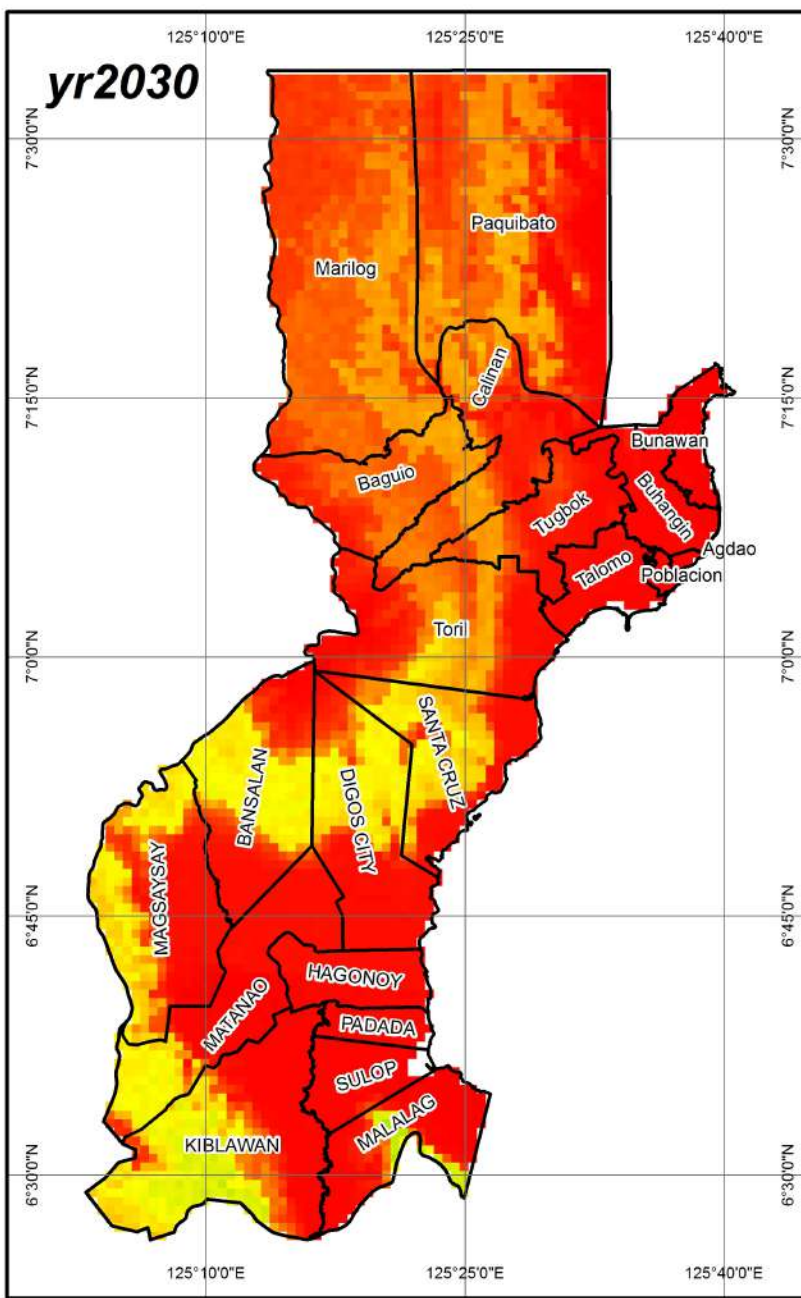
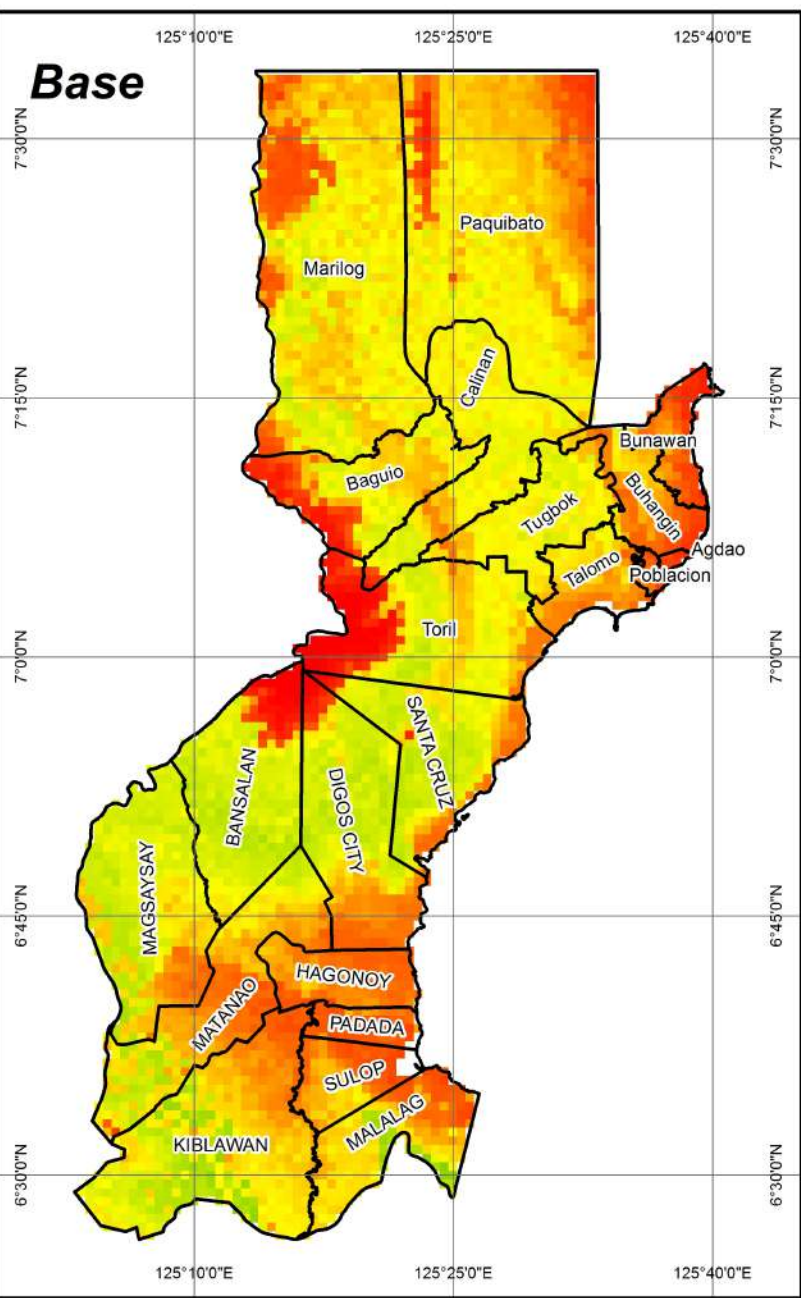

**Project Title:**

Region 11 Climate-Resilient Agri-fisheries (CRA) Assessment, Targeting & Prioritization for the Adaptation and Mitigation Initiative in Agriculture (AMIA) Phase 2:

**Map of the Current and Projected (2030 & 2050) Climate-based Suitability for Rubber in Davao City and Davao del Sur**

**Proponents**

Dr. Larry V. Aceres - Project Leader  
Dr. Roger C. Montepio - GIS Specialist  
Emilie G. Pelicano - Socio-Economist

Research Assistant(s)  
Noel Gloria - Science Aide  
Engr. Erwin D. Rubio, Jr. - Research Aide  
Engr. Apolinar D. Tabañera, Jr. - GIS Specialist Staff

**Map Properties**

CRS: WGS 84  
Data Source: Worldclim.org, CIAT, ccafs-climate.org  
Date of Mapping: March 2017  
Cartographer:  
Engr. Apolinar D. Tabañera, Jr.  
Engr. Erwin D. Rubio, Jr.